

# DRIVE TO THE CONDITIONS

Public and forestry vehicles share these roads.

Drive at a speed so that you can stop in half the visible distance.

# TO RANGITAIKI RIVER VIA:

Kiorenui Rd  
Ngahuinga Rd  
Rimu Rd

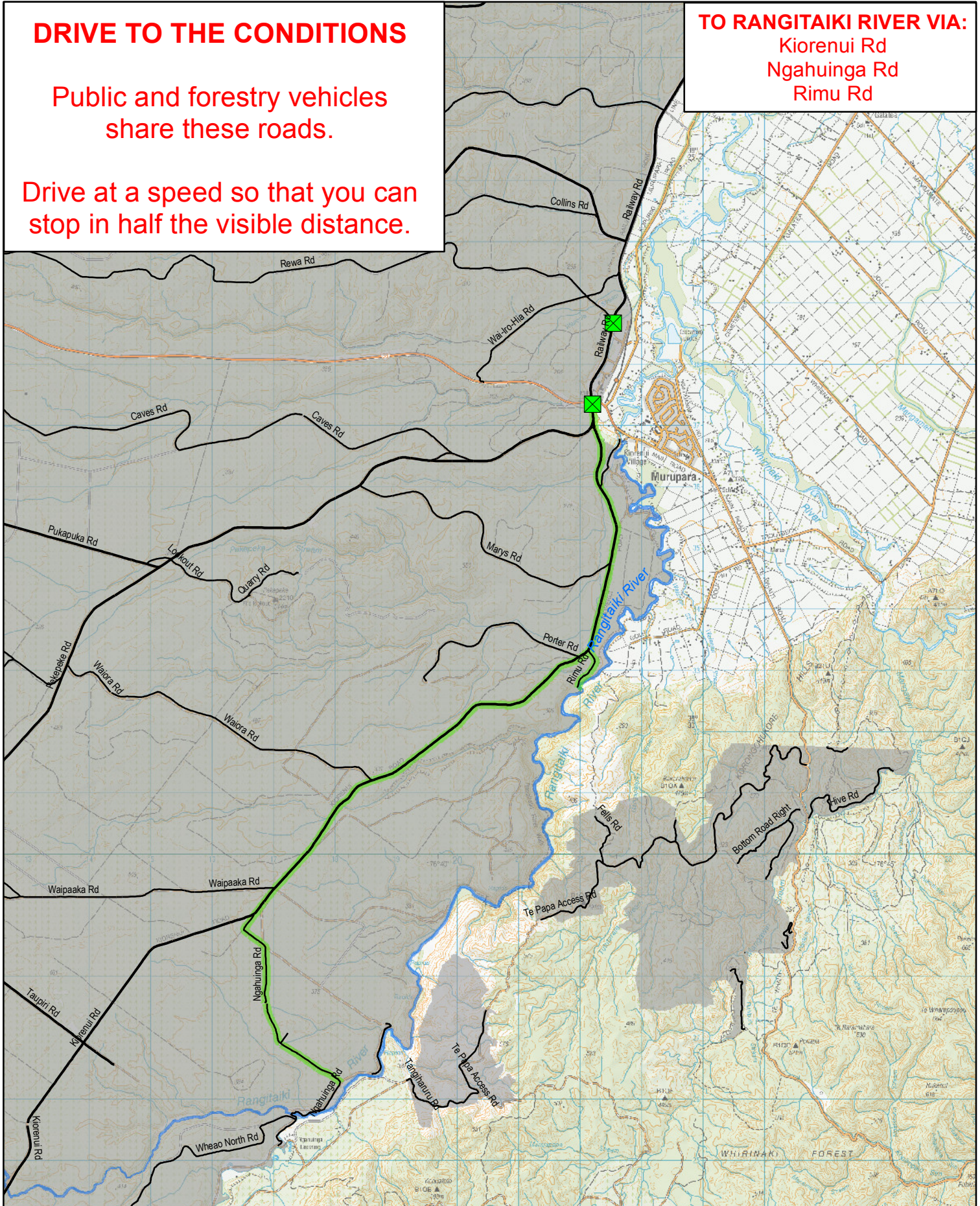

## KAINGAROA FOREST

### Rangitaiki River Public Access Easements

- Timberlands Estate
- Access Gates
- Public Access Easement Roads

Kaingaroa Forest is managed at Timberlands and Kaingaroa Timberlands discretion.  
Note: Gates may be locked at any time for operational and risk reasons

Last updated: 13/02/2017

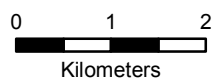

**DAYLIGHT HOURS ONLY. ACCESS ON FOOT, HORSE, BICYCLE, MOTORCYCLE OR LIGHT MOTOR VEHICLE. NO STOPPING, HUNTING OR SHOOTING ON THESE ROADS. NO ACCESS TO OTHER ROADS WITHOUT A VALID PERMIT.**